

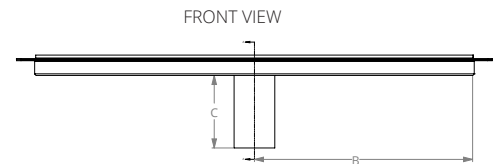

Slot & 25 Series Sink Drain

Custom Form

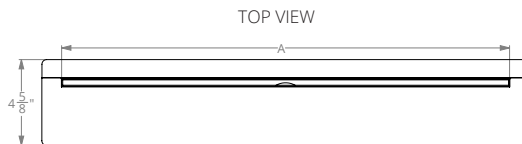
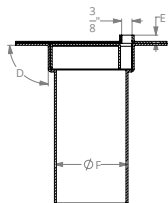
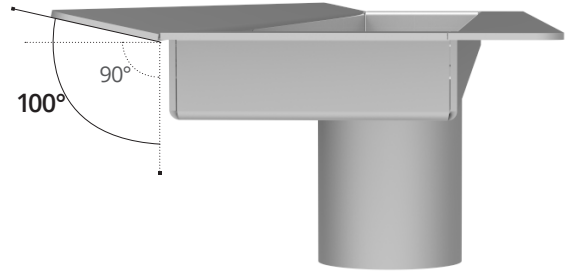

A: Overall Finished Length	B: Outlet Location	C: Outlet Length	D: Flange Angle	E: Finished Edge Height
<input type="checkbox"/>	<input type="checkbox"/>	<input type="checkbox"/>	<input type="checkbox"/>	<input type="checkbox"/>
Outlet Option (F): Choose (1)				
<input type="checkbox"/> 1 1/2" No-Hub Outlet	<input type="checkbox"/> 1 1/2" Slip Fit Outlet	<input type="checkbox"/> 1 1/2" MPT Threaded Outlet	<input type="checkbox"/> 1 1/4" No-Hub Outlet	<input type="checkbox"/> 1 1/4" Slip Fit Outlet
Grate Finish - Choose (1)		Grate Styles - Choose (1)		
<input type="checkbox"/> Satin Stainless	<input type="checkbox"/> Gunmetal	<input type="checkbox"/> FFAS 25 1" WIDE WEDGE WIRE <input type="checkbox"/> FFST SLOT DRAIN		
<input type="checkbox"/> Polished Stainless	<input type="checkbox"/> Matte White			
<input type="checkbox"/> Matte Black	<input type="checkbox"/> Satin Champagne			
<input type="checkbox"/> Satin Bronze	<input type="checkbox"/> Polished Brass			
<input type="checkbox"/> Oil Rubbed Bronze	<input type="checkbox"/> Polished Gold			
<input type="checkbox"/> Custom Finish (Specify Color to Match)				
NAME <input type="checkbox"/>		JOB NAME/REFERENCE <input type="checkbox"/>		
SIGNATURE <input type="checkbox"/>		DATE <input type="checkbox"/>		

Terms and Conditions:

By signing this form, you are agreeing to the terms and conditions herein. All details and finishes stated are correct. All dimensions are correct and are to be held within a tolerance of +/- 1/16". All other details and dimensions that are specified as "standard" are subject to manufacturer's tolerance and change without notice. We can assume no responsibility for use of superceded or void data. All custom orders are non-cancellable, non-returnable and non-refundable.

Custom