

FXC (Fixed Length) Standard Custom Form

[FX] (Fixed Length) linear drains are designed for use with traditional waterproofing methods including PVC Liners, Rubber Liners, Hot Mop, Lead Pan, Copper Pan and Fiberglass. The overall length of the channel (**A**) is the finished length of the drain, which is the outside dimension. All outlet locations (**B**) are measured from the right outside edge. For this installation a mechanically fastening drain body (clamp down drain) must be installed. A mortar bed or equal is spread across the shower area and sloped in all directions towards the clamp down drain body. A waterproofing membrane is installed with the drain body and over the mortar bed. The linear drain is threaded into the drain body and set to the correct height. A final layer of mortar is spread to encase the linear drain and is spread across the shower floor with a slope to the drain. Tile or stone is applied to the final mortar bed.

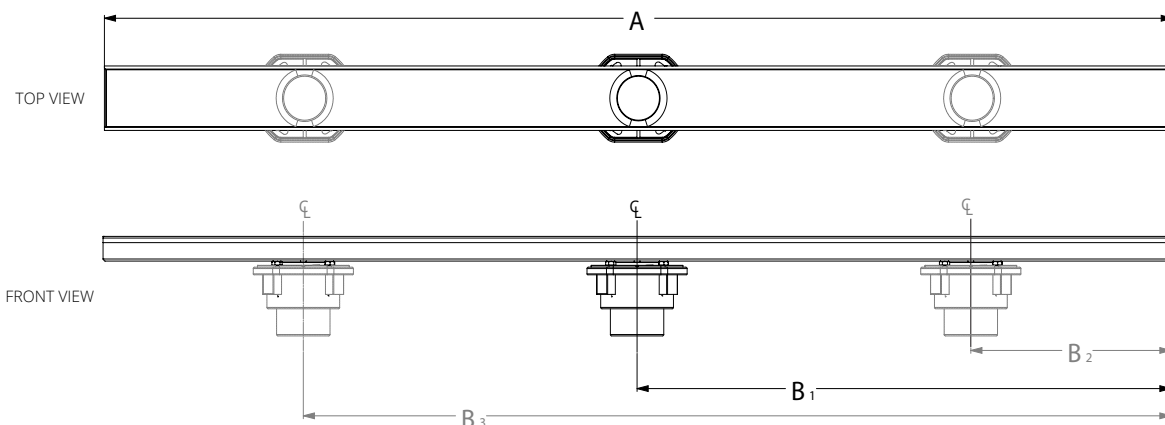

A: Overall Length	B1: Outlet Location 1	B2: Outlet Location 2	B3: Outlet Location 3
<input type="checkbox"/>	<input type="checkbox"/>	<input type="checkbox"/>	<input type="checkbox"/>
FOR ADDITIONAL OUTLETS IF NEEDED			

Requires 2" clamping floor drain with 2" throat
(Sold separately)

- CDI 22** - Cast Iron 2" throat, 2" No-hub connect
CDIH 22 - (For Hot Mop) Cast Iron 2" throat, 2" No-hub connect
CDA 22 - ABS 2" throat, 2" standard connect
CDP 22 - PVC 2" throat, 2" standard connect

Waterproofing via clamping floor drain:



Grate Styles - Choose (1) Below		OR	Channel Only <input type="checkbox"/>
<input type="checkbox"/> FXAS 65 2 1/2" WIDE WEDGE WIRE		<input type="checkbox"/> FXED 65 OFFSET OVAL PATTERN	
<input type="checkbox"/> FXAS 125 5" WIDE WEDGE WIRE 4" THROAT STANDARD		<input type="checkbox"/> FXMN 65 MARC NEWSON PATTERN	
<input type="checkbox"/> FXIG 65 SLOTTED PATTERN		<input type="checkbox"/> FXSG 65 SOLID GRATE	
<input type="checkbox"/> FXTIF 65 TILE INSERT		<input type="checkbox"/> FXTIF 65 TILE INSERT	

Grate Finish - Choose (1)	
<input type="checkbox"/> Satin Stainless (SS)	<input type="checkbox"/> Gunmetal
<input type="checkbox"/> Polished Stainless (PS)	<input type="checkbox"/> Matte White
<input type="checkbox"/> Matte Black (BK)	<input type="checkbox"/> Satin Champagne
<input type="checkbox"/> Satin Bronze (SB)	<input type="checkbox"/> Polished Brass
<input type="checkbox"/> Oil Rubbed Bronze (ORB)	<input type="checkbox"/> Polished Gold
<input type="checkbox"/> Custom Finish (Specify Color to Match)	
<input type="checkbox"/>	
Custom finishes can be made to match a sample provided by the customer. Contact Infinity Drain for availability of desired finish.	

Terms and Conditions:

By signing this form, you are agreeing to the terms and conditions herein. All details and finishes stated are correct. All dimensions are correct and are to be held within a tolerance of +/- 1/16". All other details and dimensions that are specified as "standard" are subject to manufacturer's tolerance and change without notice. We can assume no responsibility for use of superseded or void data. All custom orders are non-cancellable, non-returnable and non-refundable.

Infinity Drain
 145 Dixon Avenue
 Amityville, NY 11701
 Phone: 516.767.6786
 Fax: 516.740.3066
 www.infinitydrain.com



APPROVAL

NAME <input type="checkbox"/>	JOB NAME/REFERENCE <input type="checkbox"/>
SIGNATURE <input type="checkbox"/>	DATE <input type="checkbox"/>

FM525-11-22

For pricing email: quotes@infinitydrain.com