

ELEVATOR DRAIN

Custom Form

Infinity Drain elevator drains are constructed of 16 gauge 304L ASTM A240 stainless steel with a 4" No-hub center outlet. The elevator drain is designed to mitigate waterflow into a hoist-way by way of a drain channel into an outlet section. Standard grate is the wedge wire (SA) grate constructed of 316L stainless steel which is ADA compliant, can be specified to include tamper resistant locking screws to secure the grate. Installer must verify all rough-in dimensions prior to installation and consult local and national codes. Conformity and compliance to local and national codes are the responsibility of the installer.

Customize the length of the drain to match your onsite conditions

It is important to note that any alterations to the standard design might affect the drain's guaranteed performance of 100 gallons per minute

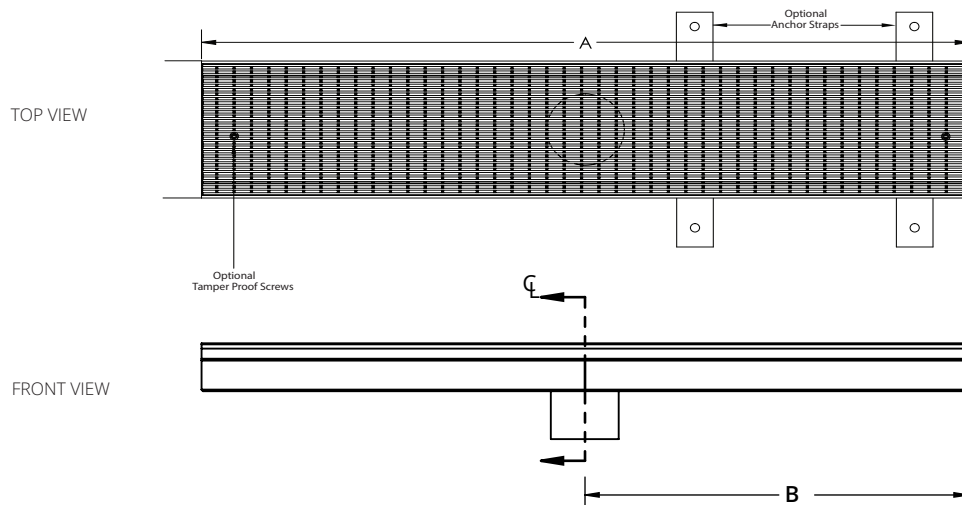

A: Overall Length	B: Outlet Location 1	C: Outlet Length	
<input type="checkbox"/>	<input type="checkbox"/>	<input type="checkbox"/>	<input type="checkbox"/>
FOR ADDITIONAL OUTLETS IF NEEDED			

12" Wide x 3" Depth Channel

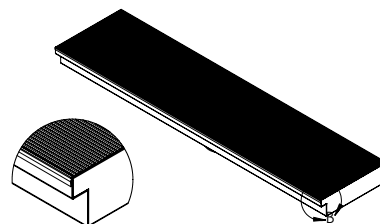
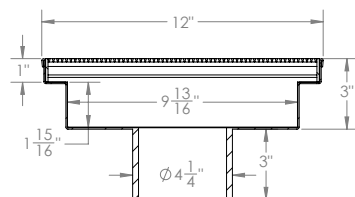

DETAIL B
SCALE 1 : 4

Optional Channel Features:

- ☐ Tamper Resistant Protection ☐ Anchor Straps

- Tamper Resistant Screws are designed to prevent any unauthorized removal or altering of the drain after installation
- Anchor Straps provide a mechanical connection for the drain when installing within a concrete slab.

Grate Style

☐ WEDGE WIRE



☐ NO GRATE: CHANNEL ONLY

Grate Finish - Choose (1)

- ☐ Satin Stainless (SS)
☐ Polished Stainless (PS)

Infinity Drain
145 Dixon Avenue
Amityville, NY 11701
Phone: 516.767.6786
Fax: 516.740.3066
www.infinitydrain.com



APPROVAL

NAME <input type="checkbox"/>	JOB NAME/REFERENCE <input type="checkbox"/>
SIGNATURE <input type="checkbox"/>	DATE <input type="checkbox"/>

FM601-02-24

For pricing email: quotes@infinitydrain.com